

OFFICE USE 

PLAN SHOWING THE PROPOSED MODIFICATION AND ADDITIONAL CONSTRUCTION OF MOSQUE AT S.NO-1/7&8/3 OF PALERIPATTU VILLAGE, AVADI MUNICIPALITY.

MASID-E-KHADAR MOHIYUDIN SAHIB. (MAQFOOR)

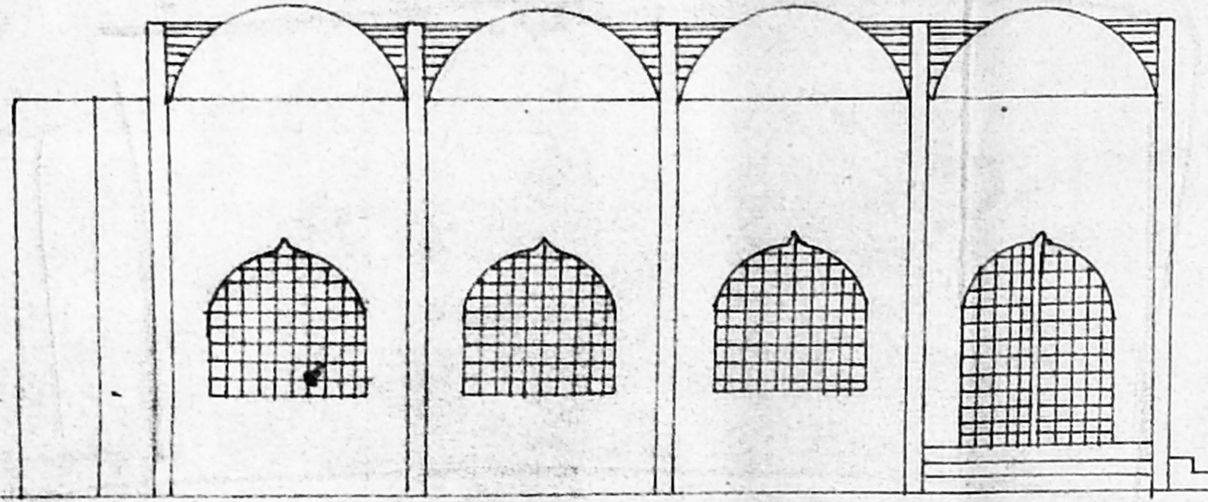

ELEVATION

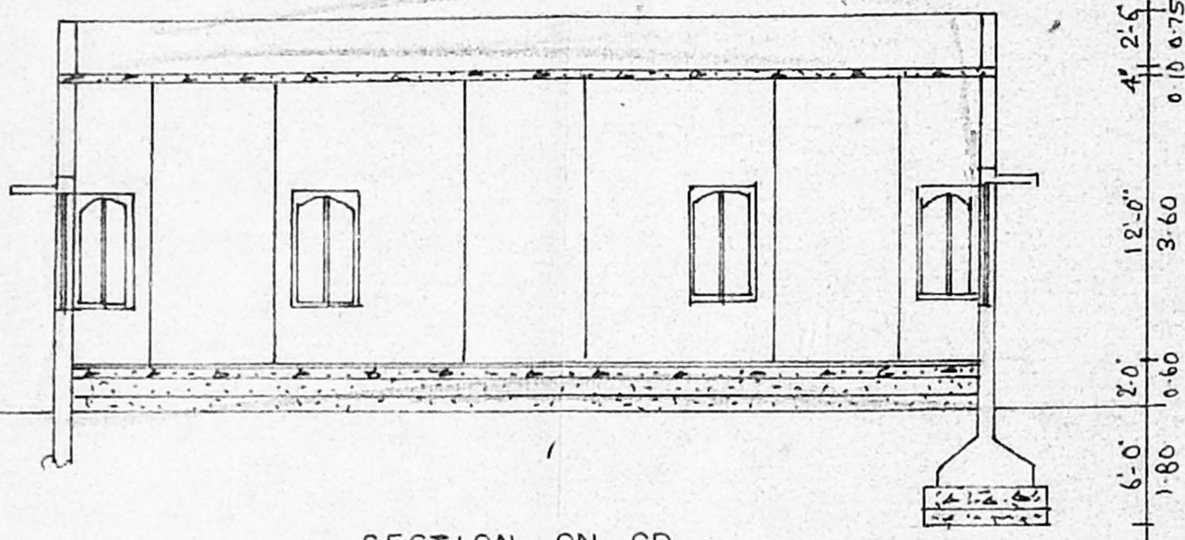

SECTION ON CD

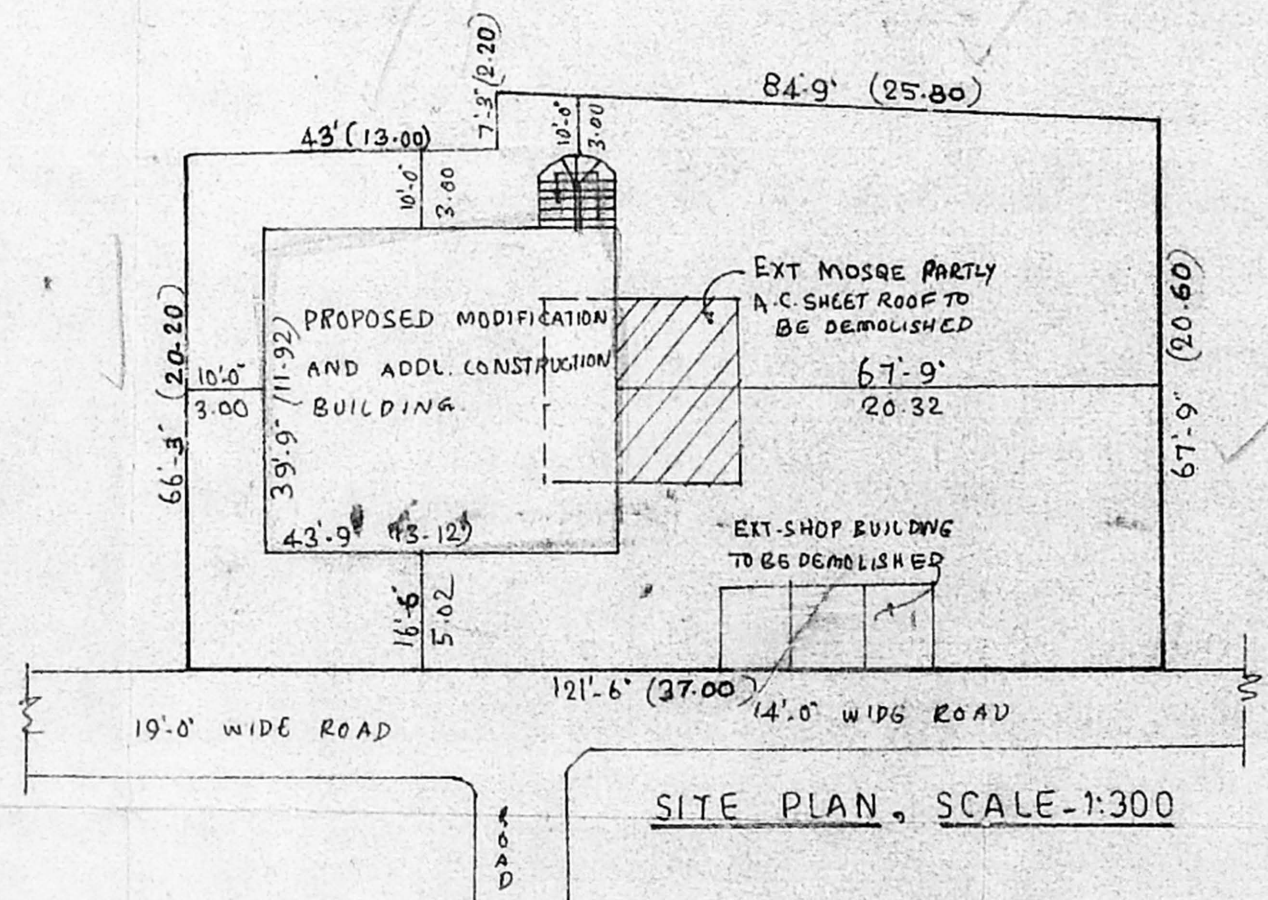
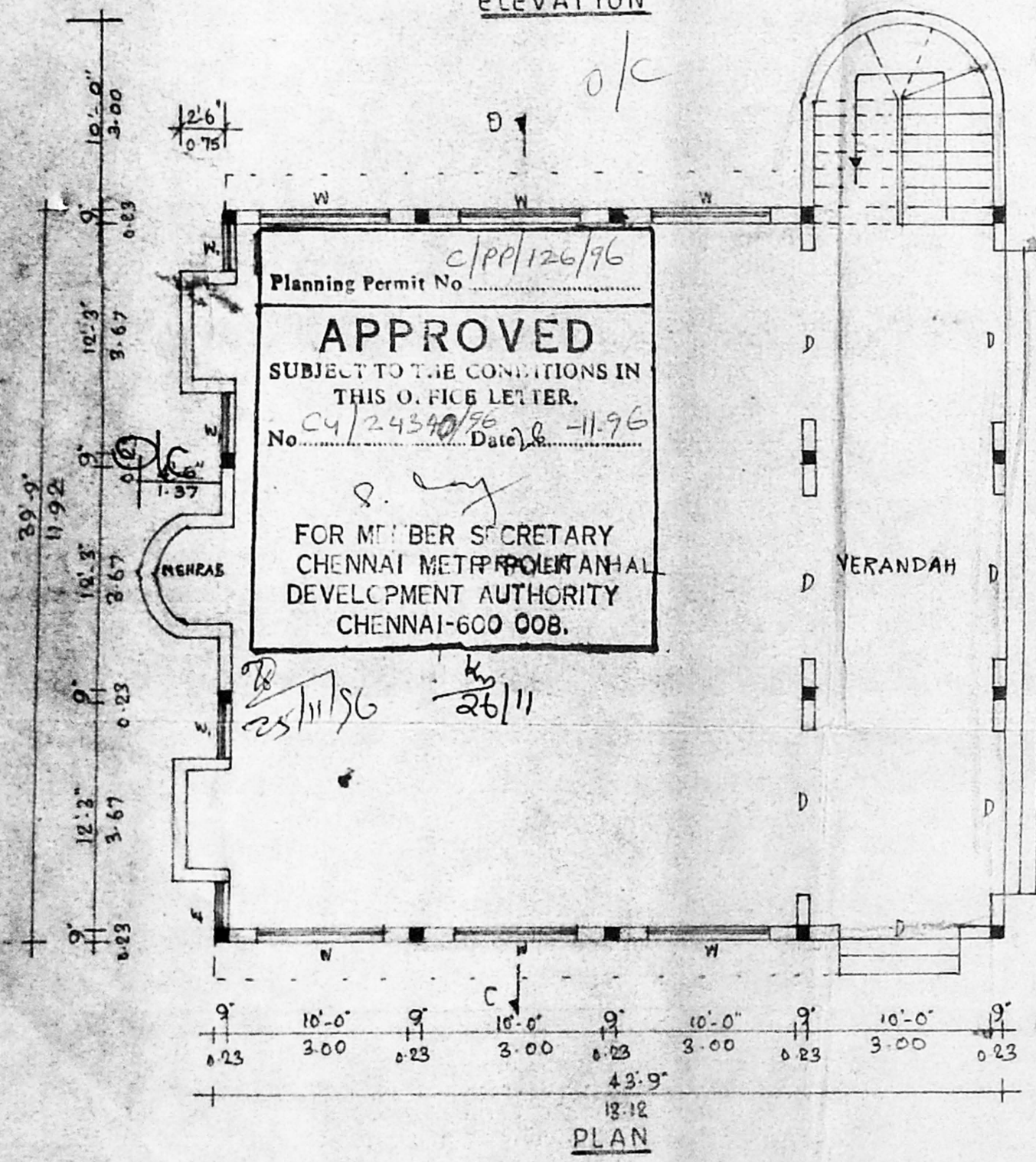

MMDA 'C' / PP NO
 C.No. C4/24340/96
 Asst. _____
 Secretary: _____
 PART I 6/11/96
 PART II _____
 A.P. DP.

JOINERY DETAILS	AREA DETAILS
D - DOOR - 10'-0" X 10'-0"	SITE AREA - 8438 SQFT (OR) 785 m ²
W - WINDOW - 10'-0" X 6'-0"	PLINTH AREA - 1739 SFT (OR) 162 m ²
W ₁ - WINDOW - 2'-6" X 4'-6"	COVERAGE - 21%
V - VENTILATOR - 2'-6" X 2'-0"	F.S.I - 0.21

- SPECIFICATIONS**
- P.C.C 1:4:8 40 mm HBG METAL FOR FOUNDATION & FLOORING.
 - R.C.C 1:2:4 20 mm HBG METAL FOR ROOF, LINTEL, PLINTH BEAM ETC.
 - BRICK WORK MCM 1:6 STOKER BEIGES.
 - WALL PLASTERING IN CM 1:5 12mm THICK.
 - FLOOR & CEILING FINISH IN CM 1:3 12mm THK.

ALL DIMENSION ARE IN FEET & METER, SCALE - 1:100

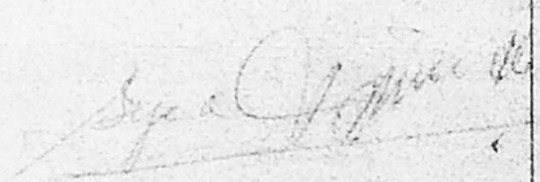
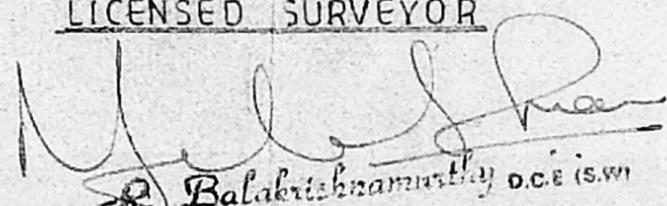
OWNER	LICENSED SURVEYOR	DRAWN BY:- ROSHNI CONSTRUCTIONS. PLANNER, DESIGNER, CONSULTANT. 55/1, N. M. ROAD, AVADI, MADRAS-54.
	 Balakrishnamurthy PCE is.w Licensed Surveyor, Avadi, Annattur Municipalities. 55/1, N. M. Road, Avadi, Madras-600 054.	